



**NETBALL SA COUNTRY  
CHAMPIONSHIPS 2021**



FOR HIRE  
Ph. 0412 811 469  
**COOLROOM**

**RENO'S** FOR HIRE  
Ph. 0412 811 469  
**MOBILE COOLROOM**

**Powerade**  
**ION4**

**Woolworths**

**joke-sites.com.au**

# CONTENTS

Outdoor Court Map	4
Message from the Convenor	5
General Information	6
Off-court Activities	8
Seniors Program	10
A Grade Program	12
B Grade Program	13
17 & Under Program	14
15 & Under Program	20
13 & Under Program	26
11 & Under Program	32
Region Areas & Associations	33
Association Team Lists	34
Umpires List	60
Emergency Evacuation	62

# THANK YOU

The saying ‘many hands make light work’ could not be truer for the 2021 Netball SA Country Championships. There are numerous people offering their assistance to make the Championships a success.

First and foremost, thank you to the Organising Committee for their dedication and hard work in the lead up to, and over the weekend. The committee represents all regions attending the Championships and is led by Convener, Mary Hewett.

Many thanks to the Netball SA team for their assistance and commitment to the event, thank you also to the Office for Recreation & Sport for their active support of Netball in South Australia and their continued promotion of maintaining a healthier lifestyle.

Finally, thank you to all the volunteers, coaches, umpires, officials, players and spectators, without you, this event could not continue.

# OUTDOOR COURT MAP

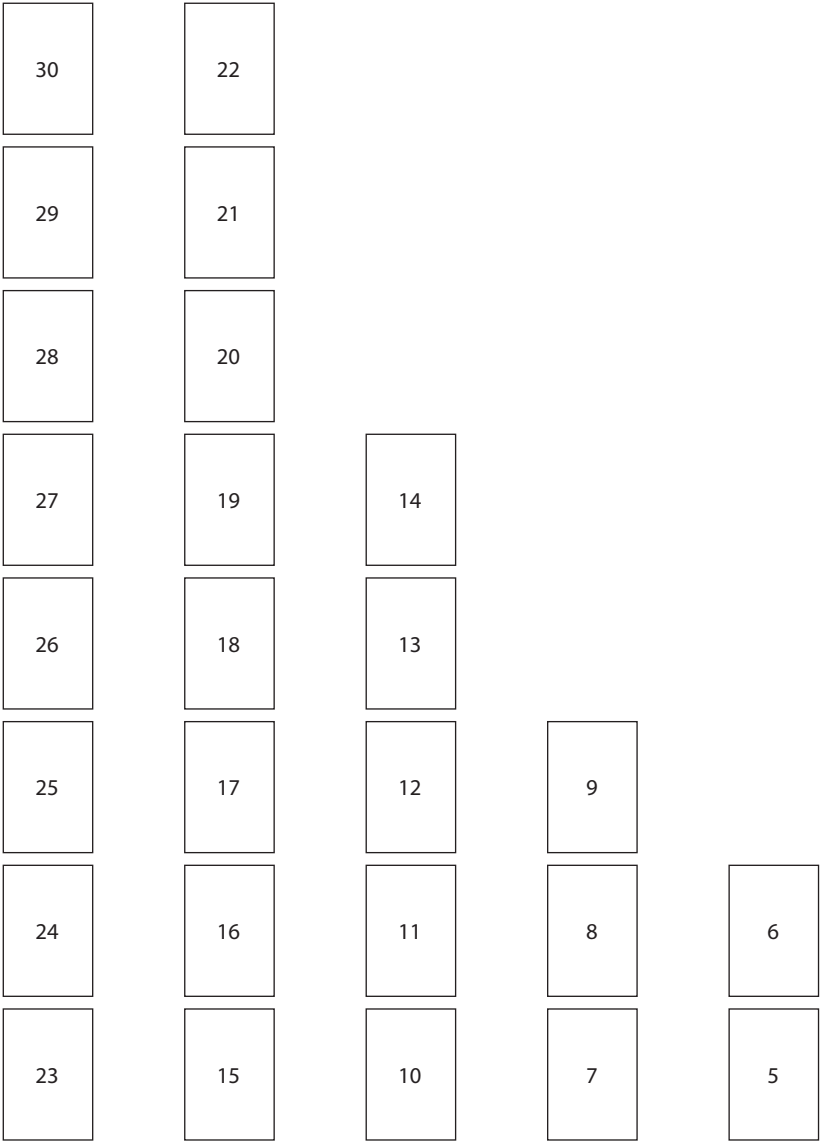

# MESSAGE FROM THE CONVENOR

Welcome everyone to Netball SA Country Championships 2021.

My name is Mary Hewett from Port Broughton and I am honoured to be the Netball SA Country Championships Convenor for 2021.

Firstly, I wish to apologise for this type of welcome but I'm afraid it's a sign of the times while this worldwide pandemic continues to cause havoc. We are so lucky here in SA, but doesn't mean that we need to be complacent so please abide by the rules. Many thanks to SA Health for allowing us to improve our restrictions for the weekend.

I welcome Gawler and District to our Competition this year. It's been a few years since we have had them participate and we wish them all the best.

Thank you again for all the coaches, umpires, team managers, parents, grandparents, carers and of course the players for committing yourselves to attend our carnival. We have 526 matches over the three days which is amazing. We have 26 Associations participating and 101 teams competing which is the most we have had for about 15 years.

As you are all aware, we have included 11 and Under into our competition this year for the first time with a one-day event for them. I hope you enjoy your little taste of the Country Champs.

Another change this year is the Senior Competition is a two-day event and not three days. We welcome your feedback

after Country Champs to see if we should continue as this format or revert to a three-day competition.

As there is no physical booklet this year, please download the MyNetball App on your smartphone to access. If you are having trouble please see one of our friendly committee people at the Duty Room for assistance (or ask a 15 year old).

Don't forget to visit the Activity Hub and look at our Country Champs merchandise so you can have a wonderful memento from this weekend.

The Thunderbirds are playing Saturday at the Adelaide Entertainment Centre and hopefully some of your Associations have taken the opportunity to access tickets with Ticketek.

A big thank you for Deanna and Hanna from Netball SA for all your help organising this huge event plus Lucy and Karla. Also many thanks to the Organising Committee of Naomi, Yolanda, Marlene and Tania.

Lastly, I look forward to seeing all your smiling faces over the weekend. This weekend is not only about winning ... it's about friendship, team ship, self-confidence, commitment and most importantly FUN!!

All the best for the 2021 Netball SA Country Championships.

Let the games begin!

# GENERAL INFORMATION

## TIMES

Saturday 12 June  
Doors open 7:45am

Sunday 13 June  
Doors open 8:00am

Monday 14 June  
Doors open 8:00am

## TEAMS

The Duty Room must be notified of any changes to team lists at any time during the competition.

Players from a lower grade/s registered list/s may be added to a higher grade, but they cannot return to the lower grade.

## MATCHES

Matches will be centrally timed and will start and finish on the umpire's whistle.

The first named team is to take the first centre pass, the other team is to choose goal end.

All matches will consist of two (2) x fifteen (15) minute halves, with a three (3) minute interval during which teams change ends.

In extreme weather conditions, the decision to abandon matches must be made by the Organising Committee. The complete round will be abandoned including indoor games.

## SCORERS

Both teams must provide a scorer for each match. Scorers must be near each other, in line with the centre circle, and frequently compare scores to prevent any discrepancies.

The white score card is for the Home Team and is the official score, the green score card is for the Away Team and is the check score.

Both cards must be filled in for each match, including any interchanges/subs made.

All score cards must be returned to the Duty Room IMMEDIATELY after each game.

## UMPIRES

Umpires must umpire the game allocated per the neutral grid system.

If umpires do not attend their designated court – the umpire allocated to that Associations game must go to the vacant court and the erring association will have to forfeit.

If your team is participating in the quarter finals, semi finals or grand finals your umpire is required to be available for all above mentioned matches.

## INJURIES

The Netball SA Country Championships does not allow rolling substitutions for matches, changes should only be made when there is an actual injury.

No extra time will be added for an injury stoppage; however, the injured/ill player should still ask the umpire to hold play so they can be safely removed from the game. That position can either be left vacant or replaced straight away prior to play recommencing.

In the event of a SERIOUS INJURY umpires will stop the game until the player can safely leave the court. If player cannot be moved umpires will take the game to another court where possible.

## **GUIDELINES**

The official Netball SA Country Championships guidelines can be found on the Netball SA website, or there is a copy in the Duty Room.

## **FIRST AID INFORMATION**

First aid coverage is provided by South Australian Sports Medicine Association (SASMA), a group of accredited Level 1 & 2 Trainers. The Trainers can deal with the initial care of an injury, basic diagnosis and care and can refer to other medical professionals where required.

To contact the Trainers, please visit the First Aid Room located near the main entrance.

### **TAPING**

Preventative taping for hands, ankles, knees and feet are available by SASMA trainers to players and umpires from 8:00am - 11:00am for a gold coin donation at the Elastoplast Tent. Any persons getting taped under the age of 18, it is requested they attend with a parent or guardian.

38mm rigid strapping tape for self-taping needs can be purchased from the Espresso outlet for \$12.00 per roll.

### **NUTRITION AND HYDRATION**

Ensure you have adequate sleep, hydration and nutrition in the lead up to, and over the course of the weekend.

A suitable hydration regime would be 500ml (2-3 glasses) of cold water ½ - 1hr before exercise and then every 20-30 minutes as appropriate.

## **INJURY PREVENTION AND MANAGEMENT**

Don't compete if you are feeling unwell, particularly if you have a fever or are experiencing chest pain or dizziness.

The most useful first aid management of any acute injury is to initiate "RICER", which aims to reduce bleeding, swelling, and assists with pain relief: Rest – stop all activity, Ice – 15 - 20minutes every 2 hours if possible for 48 hours, Compression, Elevation and Referral – to a doctor/physiotherapist if injury shows no sign of improvement or if pain is severe.

Along with "RICER", it is important to do no "HARM" in the first 48 hours: No Heat – no hot baths, heat rubs, spas, hot water bottles. No Alcohol – for the first 48 - 72 hours as it increases swelling. No Running – stop all vigorous activity and No Massage – for the first 48 - 72 hours.

### **DUTY OF CARE AND INJURIES**

If you have an injured player, spectator or official with any potentially serious injury such as; head and/or neck trauma, chest pain, asthma, respiratory illness, back injury, suspected fracture or a serious knee injury, please do not move the injured person.

Contact the First Aid Room (either by phone or runner) and the Sports Trainer will attend to the individual at the site of the injury.

## **EMERGENCY**

Royal Adelaide Hospital  
North Terrace, Adelaide (Public Hospital)

Wakefield Hospital  
Wakefield Street, Adelaide (Private Hospital)

# OFF-COURT ACTIVITIES

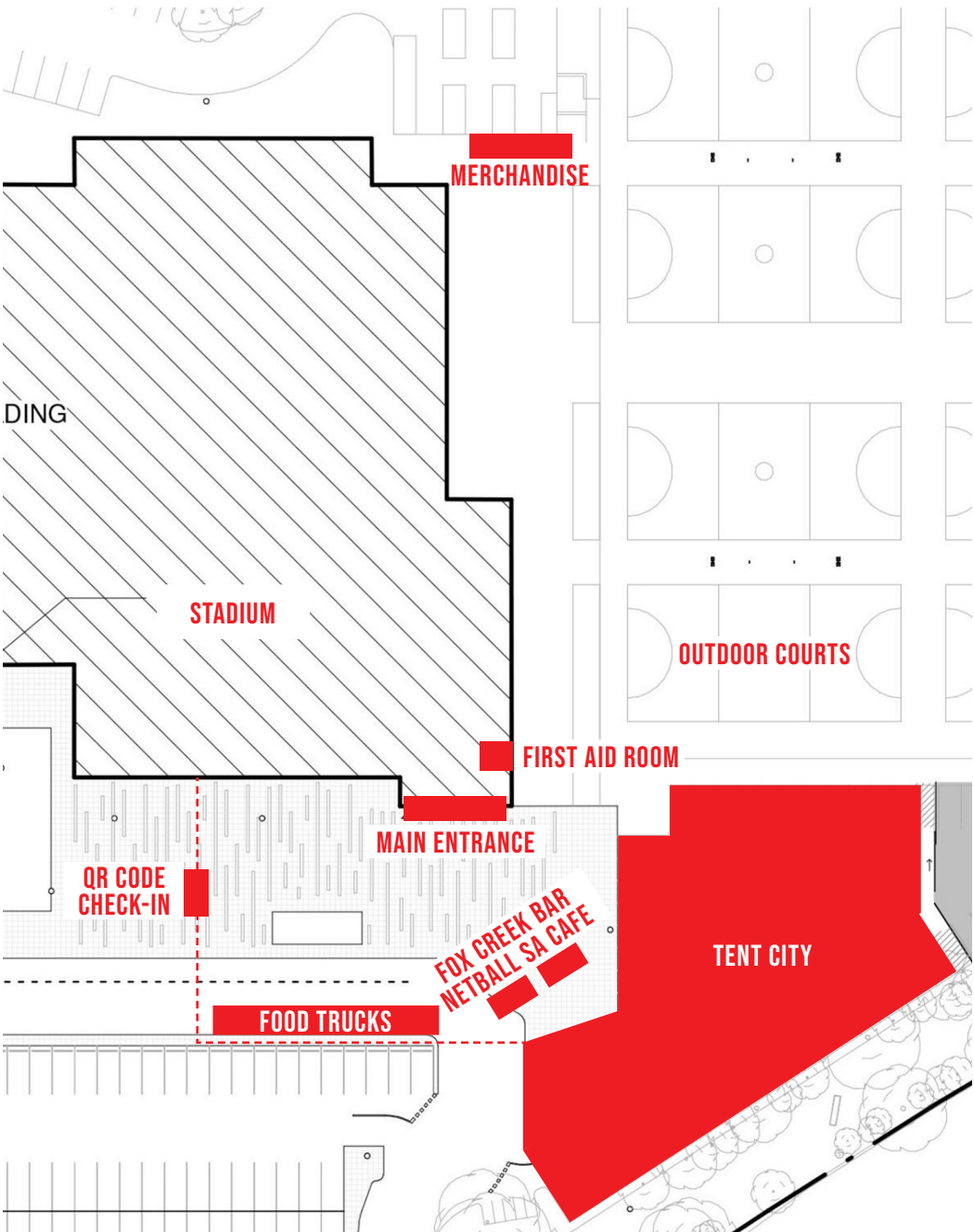

# OFF-COURT ACTIVITIES

Be sure to visit the Activity Hub during the Netball SA Country Championships! It will be buzzing with exciting activations brought to participants by our wonderful partners. From massages to chill out zones, plus with some great giveaways, it will be the place to be in between all the on court action!

<b>Netball SA</b>	Information about programs, accreditations and clinics. Our staff and volunteers will be on hand to have a chat!
<b>NetSetGO</b>	Calling young netballers! Come test your skills at our NetSetGO activity station.
<b>Fox Creek Bar</b>	For patrons 18 year +, come to the Fox Creek bar to relax, take a seat and enjoy some Fox Creek wines.
<b>Stadium Cafe</b>	Refuel at Netball SA's Stadium Cafe. There will be lots to choose from and some great deals over the weekend.
<b>Valour Merchandise</b>	Valour will be available all weekend for you to stock up on all the latest 2021 Country Championships merchandise.
<b>Giant Games</b>	When there is a break in the netball games why not try out one of our Giant Games! We'll have Giant Chess, Giant Connect 4 just to name a few!
<b>Subway</b>	Look out for Sub Man who will be giving out Subway vouchers!
<b>FruChocs</b>	On Sunday, make sure you keep an eye out for Mr. FruChoc. He'll be roaming around and giving out delicious FruChoc samples.
<b>HCF</b>	Thank the team behind your team with a HCF ribbon.
<b>Woolworths</b>	Pick up some free fruit from the Woolworth buckets.

Off-court activities information correct at time of printing.

# SENIORS PROGRAM

## SATURDAY 12 JUNE

### SENIOR POOLS

Red		
1	Western Border	5 Adelaide Plains
2	Port Lincoln	6 Mallee
3	Whyalla	7 Barossa Light & Gawler
4	North Eastern	8 Bye

Blue		
1	Mid South East	5 Great Southern
2	KNT	6 Western Eyre
3	Eastern Eyre	7 Yorke Peninsula
4	River Murray	8 Bye

9:00am		
Red	Court	Umpires
1 v 3	1	5 & 6
7 v 4	3	1 & 3
5 v 7	4	7 & 4
2	Bye	2

9:45am		
Blue	Court	Umpires
1 v 3	1	T & T
7 v 4	3	1 & 3
5 v 6	4	T & T
2	Bye	2

10:30am		
Red	Court	Umpires
3 v 2	4	T & T
6 v 4	3	T & T
5 v 7	2	6 & 4
1	Bye	1

11:15am		
Blue	Court	Umpires
3 v 2	4	T & T
6 v 4	3	3 & 2
5 v 7	2	T & T
1	Bye	1

12:00pm		
Red	Court	Umpires
7 v 2	4	6 & 3
5 v 1	3	T & T
6 v 3	1	T & T
4	Bye	4

12:45pm		
Blue	Court	Umpires
7 v 2	4	6 & 3
5 v 1	3	7 & 2
6 v 3	1	5 & 1
4	Bye	4

# SENIORS PROGRAM

## SATURDAY 12 JUNE

1:30pm		
Red	Court	Umpires
1 v 7	3	3 & 4
2 v 6	2	T & T
3 v 4	4	2 & 6
5	Bye	5

3:00pm		
Red	Court	Umpires
5 v 4	4	T & T
6 v 7	1	5 & 4
2 v 1	**	2 & 1
3	Bye	3

2:15pm		
Blue	Court	Umpires
1 v 7	4	3 & 4
2 v 6	2	1 & 7
3 v 4	3	2 & 6
5	Bye	5

3:35pm		
Blue	Court	Umpires
2 v 1	3	6 & 7
5 v 4	1	2 & 1
6 v 7	4	5 & 4
3	Bye	3

# A GRADE PROGRAM

## SUNDAY 13 JUNE

### A GRADE TEAMS

1	1 Red	3	2 Red	5	3 Red
2	1 Blue	4	2 Blue	6	3 Blue

Please note: Team grading is based on final positions from day one.

10:30am		
Teams	Court	Umpires
4 v 1	3	6 & 3
5 v 2	2	4 & 1
6 v 3	4	5 & 2

12:00pm		
Teams	Court	Umpires
2 v 1	4	5 & 6
3 v 4	1	2 & 1
5 v 6	3	3 & 4

1:30pm		
Teams	Court	Umpires
1 v 6	2	5 & 4
2 v 3	3	1 & 6
5 v 4	4	2 & 3

Playoff Matches   3:00pm		
Teams	Court	Umpires
5th v 6th	3	5 & 6

Semi Final   3:00pm		
Teams	Court	Umpires
1st v 4th	1	Allocated
2nd v 3rd	2	Allocated

Grand Final   4:30pm		
Teams	Court	Umpires
W1 v W2	1	Allocated

# B GRADE PROGRAM

## SUNDAY 13 JUNE

### B GRADE TEAMS

<b>1</b>	4 Red	<b>3</b>	5 Red	<b>5</b>	6 Red	<b>7</b>	7 Red
<b>2</b>	4 Blue	<b>4</b>	5 Blue	<b>6</b>	6 Blue	<b>8</b>	7 Blue

Please note: Team grading is based on final positions from day one.

9:45am		
Teams	Court	Umpires
7 v 4	2	1 & 8
5 v 2	3	7 & 4
3 v 6	4	5 & 2
1 v 8	1	3 & 6

11:15am		
Teams	Court	Umpires
1 v 4	4	8 & 7
3 v 2	3	1 & 4
5 v 6	1	3 & 2
8 v 7	2	5 & 6

12:45pm		
Teams	Court	Umpires
1 v 6	1	8 & 3
2 v 7	2	1 & 6
5 v 4	4	2 & 7
8 v 3	3	5 & 4

Playoff Matches   2:15pm		
Teams	Court	Umpires
5th v 6th	3	7 & 8
7th v 8th	4	5 & 6

Semi Final   2:15pm		
Teams	Court	Umpires
1st v 4th	1	Allocated
2nd v 3rd	2	Allocated

Grand Final   3:35pm		
Teams	Court	Umpires
W1 v W2	1	Allocated

# 17 & UNDER PROGRAM DAY

## SATURDAY 12 JUNE

### 17 & U POOLS

Red				
1	Western Border	4	Great Flinders	
2	Barossa Light & Gawler	5	North Eastern	
3	Great Southern	6	Port Pirie	

Green				
1	KNT	4	Yorke Peninsula	
2	Port Augusta	5	Western Eyre	
3	Adelaide Plains	6	Bye	

Blue				
1	Riverland	4	Kangaroo Island	
2	Mid Hills	5	Whyalla	
3	Eastern Eyre	6	Roxby Downs	

Pink				
1	Port Lincoln	4	Northern Areas	
2	Mid South East	5	Broken Hill	
3	River Murray	6	Bye	

9:00am				
Teams	Red		Blue	
	Court	Ump	Court	Ump
1 v 6	8	3 & 4	10	3 & 4
2 v 5	7	1 & 6	11	1 & 6
3 v 4	2	2 & 5	20	2 & 5

9:45am				
Teams	Green		Pink	
	Court	Ump	Court	Ump
2 v 5	10	3 & 4	7	3 & 4
3 v 4	2	T & T	8	T & T
1 v 6	Bye	1	Bye	1

10:30am				
Teams	Red		Blue	
	Court	Ump	Court	Ump
5 v 1	10	T & T	13	6 & 3
4 v 2	11	5 & 1	20	5 & 1
6 v 3	12	4 & 2	1	4 & 2

11:15am				
Teams	Green		Pink	
	Court	Ump	Court	Ump
5 v 1	8	4 & 2	1	4 & 2
4 v 2	10	T & T	7	T & T
3 v 6	Bye	3	Bye	3

# 17 & UNDER PROGRAM

## SATURDAY 12 JUNE

12:00pm				
Teams	Red		Blue	
	Court	Ump	Court	Ump
1 v 4	23	5 & 6	15	5 & 6
2 v 3	24	T & T	16	1 & 4
5 v 6	5	2 & 3	20	2 & 3

12:45pm				
Teams	Green		Pink	
	Court	Ump	Court	Ump
1 v 4	11	2 & 3	6	2 & 3
2 v 3	12	1 & 4	10	1 & 4
5 v 6	Bye	5	Bye	5

1:30pm				
Teams	Red		Blue	
	Court	Ump	Court	Ump
3 v 1	11	T & T	20	T & T
6 v 2	12	3 & 1	10	3 & 1
5 v 4	13	6 & 2	6	6 & 2

2:15pm				
Teams	Green		Pink	
	Court	Ump	Court	Ump
3 v 1	23	5 & 4	25	5 & 4
5 v 4	24	3 & 1	26	3 & 1
2 v 6	Bye	2	Bye	2

3:00pm				
Teams	Red		Blue	
	Court	Ump	Court	Ump
1 v 2	3	4 & 6	5	T & T
3 v 5	27	1 & 2	20	1 & 2
4 v 6	19	T & T	23	3 & 5

3:45pm				
Teams	Green		Pink	
	Court	Ump	Court	Ump
1 v 2	6	3 & 5	11	3 & 5
3 v 5	15	1 & 2	12	1 & 2
4 v 6	Bye	4	Bye	4

# 17 & UNDER PROGRAM - DIV 1

## SUNDAY 13 JUNE

### DIV 1 TEAMS

Div 1 - Pool A				
1	1 Red	4	1 Blue	
2	3 Red	5	3 Blue	
3	2 Green	6	2 Pink	

Div 1 - Pool B				
1	2 Red	4	2 Blue	
2	1 Green	5	1 Pink	
3	3 Green	6	3 Pink	

Please note: Team grading is based on final positions from day one.

9:45am	Div 1 - Pool A			Div 1 - Pool B	
Teams	Court	Ump	Court	Ump	
1 v 6	6	3 & 4	10	3 & 4	
2 v 5	7	1 & 6	11	1 & 6	
3 v 4	8	2 & T	12	2 & 5	

11:15am	Div 1 - Pool A			Div 1 - Pool B	
Teams	Court	Ump	Court	Ump	
5 v 1	15	6 & 3	6	6 & 3	
4 v 2	16	5 & T	7	5 & 1	
6 v 3	17	4 & 2	8	4 & 2	

12:45pm	Div 1 - Pool A			Div 1 - Pool B	
Teams	Court	Ump	Court	Ump	
1 v 4	18	5 & 6	13	5 & 6	
2 v 3	19	1 & 4	11	1 & 4	
5 v 6	20	2 & 3	12	2 & 3	

2:15pm	Div 1 - Pool A			Div 1 - Pool B	
Teams	Court	Ump	Court	Ump	
3 v 1	23	5 & 4	15	5 & 4	
6 v 2	5	3 & 1	16	3 & 1	
5 v 4	24	6 & 2	17	6 & 2	

3:45pm	Div 1 - Pool A			Div 1 - Pool B	
Teams	Court	Ump	Court	Ump	
1 v 2	7	4 & 6	4	4 & 6	
3 v 5	2	1 & 2	6	1 & 2	
4 v 6	8	3 & 5	13	3 & 5	

Please note: Courts that have T & T are being used for National C Badge testings. Therefore Association Umpires are not required for those matches.

# 17 & UNDER PROGRAM - DIV 2

## SUNDAY 13 JUNE

### DIV 2 TEAMS

Div 2 - Pool A				
1	4 Red	4	5 Blue	
2	6 Red	5	4 Pink	
3	5 Green	6	Bye	

Div 2 - Pool B				
1	5 Red	4	6 Blue	
2	4 Green	5	5 Pink	
3	4 Blue	6	Bye	

Please note: Team grading is based on final positions from day one.

9:00am	Div 2 - Pool A			Div 2 - Pool B	
Teams	Court	Ump	Court	Ump	
2 v 5	1	3 & 4	2	3 & 4	
3 v 4	10	2 & 5	11	2 & 5	
1 v 6	Bye	1	Bye	1	

10:30am	Div 2 - Pool A			Div 2 - Pool B	
Teams	Court	Ump	Court	Ump	
5 v 1	26	4 & 2	23	4 & 2	
4 v 2	25	5 & 1	24	5 & 1	
6 v 3	Bye	3	Bye	3	

12:00pm	Div 2 - Pool A			Div 2 - Pool B	
Teams	Court	Ump	Court	Ump	
1 v 4	6	2 & 3	7	2 & 3	
2 v 3	12	1 & 4	8	1 & 4	
5 v 6	Bye	5	Bye	5	

1:30pm	Div 2 - Pool A			Div 2 - Pool B	
Teams	Court	Ump	Court	Ump	
3 v 1	10	5 & 4	5	5 & 4	
5 v 4	11	3 & 1	7	3 & 1	
6 v 2	Bye	2	Bye	2	

3:00pm	Div 2 - Pool A			Div 2 - Pool B	
Teams	Court	Ump	Court	Ump	
1 v 2	5	3 & 5	15	3 & 5	
3 v 5	7	1 & 2	16	1 & 2	
4 v 6	Bye	4	Bye	4	

# 17 & UNDER PROGRAM - FINALS

## MONDAY 14 JUNE

Division 1 Quarter Final   9:45am				
Matches			Court	Umpires
1st Pool A	v	4th Pool B	1	1st Pool B & 4th Pool A
1st Pool B	v	4th Pool A	3	1st Pool A & 4th Pool B
2nd Pool A	v	3rd Pool B	5	2nd Pool B & 3rd Pool A
2nd Pool B	v	3rd Pool A	6	2nd Pool A & 3rd Pool B
5th Pool A	v	6th Pool B	7	5th Pool B & 6th Pool A
5th Pool B	v	6th Pool A	8	5th Pool B & 6th Pool B

Division 2 Quarter Final   9:00am				
Matches			Court	Umpires
1st Pool A	v	4th Pool B	2	1st Pool B & 4th Pool A
1st Pool B	v	4th Pool A	4	1st Pool A & 4th Pool B
2nd Pool A	v	3rd Pool B	7	2nd Pool B & 3rd Pool A
2nd Pool B	v	3rd Pool A	8	2nd Pool A & 3rd Pool B

Playoff Matches						
Division 1   11:15am				Division 2   10:30am		
Match	Div 1	Court	Umpires	Div 2	Court	Umpires
W3 v W4	5th v 6th	5	L3 & L4	5th v 6th	10	L3 & L4
L3 v L4	7th v 8th	6	W3 & W4	7th v 8th	11	W5 & W6
W5 v W6	9th v 10th	7	L5 & L6			
L5 v L6	11th v 12th	8	W5 & W6			

Semi Finals					
Division 1   11:15am			Division 2   10:30am		
Div 1	Court	Umpires	Div 2	Court	Umpires
1st v 4th	1	Allocated	1st v 4th	2	Allocated
2nd v 3rd	3	Allocated	2nd v 3rd	4	Allocated

Grand Finals					
Division 1   12:45pm			Division 2   12:00pm		
Div 1	Court	Umpires	Div 2	Court	Umpires
W1 v W2	1	Allocated	W1 v W2	2	Allocated



# 15 & UNDER PROGRAM

## SATURDAY 12 JUNE

### 15 & U POOLS

Red			
1	Western Border 1	4	Northern Areas
2	Mid Hills 1	5	Western Eyre
3	Port Augusta	6	Bye

Green			
1	KNT	4	Whyalla
2	Port Lincoln	5	Hills
3	Adelaide Plains	6	Broken Hills

Yellow			
1	Riverland	4	Roxby Downs
2	Great Southern	5	Great Flinders
3	North Eastern	6	Bye

Blue			
1	Barossa Light & Gawler	4	Southern Hills
2	River Murray	5	Mid South East
3	Port Pirie	6	Bye

Pink			
1	Mid Hills 2	4	Kangaroo Island
2	Eastern Eyre	5	Yorke Peninsula
3	Mallee	6	Western Border 2

9:45am										
Teams	Red		Blue		Green		Pink		Yellow	
	Court	Ump	Court	Ump	Court	Ump	Court	Ump	Court	Ump
2 v 5	5	3 & 4	12	3 & 4	25	1 & 6	18	1 & 6	23	3 & 4
3 v 4	11	2 & 5	13	2 & 5	26	2 & 5	19	2 & 5	24	2 & 5
1 v 6	Bye	1	Bye	1	27	3 & 4	20	3 & 4	Bye	1

11:15am										
Teams	Red		Blue		Green		Pink		Yellow	
	Court	Ump	Court	Ump	Court	Ump	Court	Ump	Court	Ump
5 v 1	23	4 & 2	17	4 & 2	11	3 & 6	18	3 & 6	5	4 & 2
4 v 2	24	5 & 1	16	5 & 1	12	5 & 1	19	5 & 1	15	5 & 1
3 v 6	Bye	3	Bye	3	13	4 & 2	6	4 & 2	Bye	3

# 15 & UNDER PROGRAM

## SATURDAY 12 JUNE

12:45pm										
Teams	Red		Blue		Green		Pink		Yellow	
	Court	Ump	Court	Ump	Court	Ump	Court	Ump	Court	Ump
1 v 4	5	2 & 3	27	2 & 3	7	5 & 6	17	5 & 6	15	2 & 3
2 v 3	13	1 & 4	26	1 & 4	8	1 & 4	18	1 & 4	16	1 & 4
5 v 6	Bye	5	Bye	5	2	2 & 3	19	2 & 3	Bye	5

2:15pm										
Teams	Red		Blue		Green		Pink		Yellow	
	Court	Ump	Court	Ump	Court	Ump	Court	Ump	Court	Ump
3 v 1	27	5 & 4	10	5 & 4	15	2 & 6	7	2 & 6	11	5 & 4
5 v 4	20	3 & 1	1	3 & 1	16	3 & 1	5	3 & 1	12	3 & 1
2 v 6	Bye	2	Bye	2	17	5 & 4	8	5 & 4	Bye	2

3:45pm										
Teams	Red		Blue		Green		Pink		Yellow	
	Court	Ump	Court	Ump	Court	Ump	Court	Ump	Court	Ump
1 v 2	13	3 & 5	17	3 & 5	23	4 & 6	26	4 & 6	19	3 & 5
3 v 5	16	1 & 2	18	1 & 2	24	1 & 2	2	1 & 2	20	1 & 2
4 v 6	Bye	4	Bye	4	25	3 & 5	27	3 & 5	Bye	4

# 15 & UNDER PROGRAM - DIV 1

## SUNDAY 13 JUNE

### 15 & UNDER DIVISION 1 TEAMS

Div 1 - Pool A				
1	1 Red	4	2 Pink	
2	2 Blue	5	1 Yellow	
3	1 Green	6	3 Pink	

Div 1 - Pool B				
1	1 Blue	4	2 Yellow	
2	2 Green	5	2 Red	
3	1 Pink	6	3 Green	

Please note: Team grading is based on final positions from day one.

9:45am	Div 1 - Pool A			Div 1 - Pool B	
Teams	Court	Ump		Court	Ump
2 v 5	13	3 & 4	16	3 & 4	
3 v 4	5	1 & 6	17	1 & 6	
1 v 6	15	2 & 5	18	2 & 5	

11:15am	Div 1 - Pool A			Div 1 - Pool B	
Teams	Court	Ump		Court	Ump
5 v 1	18	6 & 3	5	6 & 3	
4 v 2	19	5 & 1	10	5 & 1	
6 v 3	20	4 & 2	11	4 & 2	

12:45pm	Div 1 - Pool A			Div 1 - Pool B	
Teams	Court	Ump		Court	Ump
1 v 4	7	2 & 3	26	2 & 3	
2 v 3	10	5 & 6	6	5 & 6	
5 v 6	15	1 & 4	25	1 & 4	

2:15pm	Div 1 - Pool A			Div 1 - Pool B	
Teams	Court	Ump		Court	Ump
3 v 1	10	5 & 4	18	5 & 4	
5 v 4	11	6 & 2	7	6 & 2	
6 v 2	12	3 & 1	8	3 & 1	

3:45pm	Div 1 - Pool A			Div 1 - Pool B	
Teams	Court	Ump		Court	Ump
1 v 2	5	4 & 6	10	4 & 6	
3 v 5	17	1 & 2	11	1 & 2	
4 v 6	18	3 & 5	12	3 & 5	

# 15 & UNDER PROGRAM - DIV 2

## SUNDAY 13 JUNE

### 15 & UNDER DIVISION 2 TEAMS

Div 2 - Pool A				
1	3 Red	4	3 Yellow	
2	4 Blue	5	5 Green	
3	4 Pink	6	Bye	

Div 2 - Pool B				
1	4 Red	4	4 Yellow	
2	4 Green	5	5 Pink	
3	3 Blue	6	Bye	

Please note: Team grading is based on final positions from day one.

9:45am	Div 2 - Pool A			Div 2 - Pool B	
Teams	Court	Ump	Court	Ump	
2 v 5	19	3 & 4	23	3 & 4	
3 v 4	20	2 & 5	24	2 & 5	
1 v 6	Bye	1	Bye	1	

11:15am	Div 2 - Pool A			Div 2 - Pool B	
Teams	Court	Ump	Court	Ump	
5 v 1	23	4 & 2	25	4 & 2	
4 v 2	24	5 & 1	26	5 & 1	
6 v 3	Bye	3	Bye	3	

12:45pm	Div 2 - Pool A			Div 2 - Pool B	
Teams	Court	Ump	Court	Ump	
1 v 4	16	2 & 3	5	2 & 3	
2 v 3	17	1 & 4	8	1 & 4	
5 v 6	Bye	5	Bye	5	

2:15pm	Div 2 - Pool A			Div 2 - Pool B	
Teams	Court	Ump	Court	Ump	
3 v 1	6	5 & 4	25	5 & 4	
5 v 4	13	3 & 1	26	3 & 1	
6 v 2	Bye	2	Bye	2	

3:45pm	Div 2 - Pool A			Div 2 - Pool B	
Teams	Court	Ump	Court	Ump	
1 v 2	3	3 & 5	20	2 & 5	
3 v 5	19	1 & 2	23	1 & 2	
4 v 6	Bye	4	Bye	4	

# 15 € UNDER PROGRAM - DIV 3

## SUNDAY 13 JUNE

### 15 € UNDER DIVISION 3 TEAMS

<b>1</b>	5 Red	<b>3</b>	5 Yellow	<b>5</b>	6 Green
<b>2</b>	5 Blue	<b>4</b>	6 Pink	<b>6</b>	Bye

Please note: Team grading is based on final positions from day one.

9:45am		
Teams	Court	Umpires
2 v 5	25	3 & 4
3 v 4	26	2 & 5
1 v 6	Bye	1

11:15am		
Teams	Court	Umpires
5 v 1	12	4 & 2
4 v 2	13	5 & 1
6 v 3	Bye	3

12:45pm		
Teams	Court	Umpires
1 v 4	23	2 & 3
2 v 3	24	1 & 4
5 v 6	Bye	5

2:15pm		
Teams	Court	Umpires
3 v 1	19	5 & 4
5 v 4	20	3 & 1
6 v 2	Bye	2

3:45pm		
Teams	Court	Umpires
1 v 2	15	3 & 5
3 v 5	16	1 & 2
4 v 6	Bye	4

# 15 & UNDER PROGRAM - FINALS

## MONDAY 14 JUNE

Division 1 Quarter Final   9:00am				
Matches			Court	Umpires
1st Pool A	v	4th Pool B	1	1st Pool B & 4th Pool A
1st Pool B	v	4th Pool A	3	1st Pool A & 4th Pool B
2nd Pool A	v	3rd Pool B	5	2nd Pool B & 3rd Pool A
2nd Pool B	v	3rd Pool A	6	2nd Pool A & 3rd Pool B
5th Pool A	v	6th Pool B	10	5th Pool B & 6th Pool A
5th Pool B	v	6th Pool A	11	5th Pool A & 6th Pool B

Division 2 Quarter Final   9:45am				
Matches			Court	Umpires
1st Pool A	v	4th Pool B	2	1st Pool B & 4th Pool A
1st Pool B	v	4th Pool A	4	1st Pool A & 4th Pool B
2nd Pool A	v	3rd Pool B	10	2nd Pool B & 3rd Pool A
2nd Pool B	v	3rd Pool A	11	2nd Pool A & 3rd Pool B

Playoff Matches						
Match	Division 1   10:30am			Division 2   11:15am		
	Div 1	Court	Umpires	Div 2	Court	Umpires
W3 v W4	5th v 6th	5	L3 & L4	5th v 6th	23	L3 & L4
L3 v L4	7th v 8th	6	W3 & W4	7th v 8th	24	W3 & W4
W5 v W6	9th v 10th	7	L5 & L6			
L5 v L6	11th v 12th	8	W5 & W6			

Semi Finals								
Division 1   10:30am			Division 2   11:15am			Division 3   11:15am		
Div 1	Court	Umpires	Div 2	Court	Umpires	Div 3	Court	Umpires
1st v 4th	1	Allocated	1st v 4th	2	Allocated	1st v 4th	15	Allocated
2nd v 3rd	3	Allocated	2nd v 3rd	4	Allocated	2nd v 3rd	16	Allocated

Grand Finals								
Division 1   12:00pm			Division 2   12:45pm			Division 3   12:45pm		
Div 1	Court	Umpires	Div 2	Court	Umpires	Div 3	Court	Umpires
W1 v W2	1	Allocated	W1 v W2	3	Allocated	W1 v W2	4	Allocated

# 13 & UNDER PROGRAM

## SATURDAY 12 JUNE

### 13 & UNDER POOLS

Red					
1	Riverland	4	Northern Areas		
2	Great Flinders	5	Roxby Downs		
3	Hills 2	6	Barossa Light & Gawler		

Green					
1	Port Augusta	4	Mid Hills 2		
2	River Murray	5	Adelaide Plains		
3	Broken Hill	6	Western Border 2		

Yellow					
1	Hills 1	4	Port Pirie		
2	Mid South East	5	Southern Hills		
3	Port Lincoln	6	Yorke Peninsula 2		

Blue					
1	KNT	4	Eastern Eyre		
2	Great Southern	5	Mallee		
3	Yorke Peninsula 1	6	Gawler & District		

Pink					
1	Mid Hills 1	4	Kangaroo Island		
2	Whyalla	5	Western Border 1		
3	North Eastern	6	Western Eyre		

9:00am										
Teams	Red		Blue		Green		Pink		Yellow	
	Court	Ump	Court	Ump	Court	Ump	Court	Ump	Court	Ump
1 v 6	6	2 & 5	15	2 & 5	23	2 & 5	5	2 & 5	26	2 & 5
2 v 5	18	3 & 4	16	3 & 4	24	3 & 4	12	3 & 4	27	3 & 4
3 v 4	19	1 & 6	17	1 & 6	25	1 & 6	13	1 & 6	28	1 & 6

10:30am										
Teams	Red		Blue		Green		Pink		Yellow	
	Court	Ump	Court	Ump	Court	Ump	Court	Ump	Court	Ump
5 v 1	18	6 & 3	24	6 & 3	15	6 & 3	26	6 & 3	7	6 & 3
4 v 2	19	5 & 1	25	5 & 1	16	5 & 1	27	5 & 1	8	5 & 1
6 v 3	23	4 & 2	5	4 & 2	17	4 & 2	28	4 & 2	6	4 & 2

# 13 & UNDER PROGRAM

## SATURDAY 12 JUNE

12:00pm										
Teams	Red		Blue		Green		Pink		Yellow	
	Court	Ump	Court	Ump	Court	Ump	Court	Ump	Court	Ump
1 v 4	10	2 & 3	7	2 & 3	13	2 & 3	18	2 & 3	26	2 & 3
2 v 3	11	5 & 6	8	5 & 6	2	5 & 6	6	5 & 6	27	5 & 6
5 v 6	12	1 & 4	25	1 & 4	17	1 & 4	19	1 & 4	28	1 & 4

1:30pm										
Teams	Red		Blue		Green		Pink		Yellow	
	Court	Ump	Court	Ump	Court	Ump	Court	Ump	Court	Ump
3 v 1	26	6 & 2	16	6 & 2	7	6 & 2	23	6 & 2	18	6 & 2
6 v 2	27	5 & 4	17	5 & 4	8	5 & 4	24	5 & 4	19	5 & 4
5 v 4	28	3 & 1	5	3 & 1	15	3 & 1	25	3 & 1	1	3 & 1

3:00pm										
Teams	Red		Blue		Green		Pink		Yellow	
	Court	Ump	Court	Ump	Court	Ump	Court	Ump	Court	Ump
1 v 2	15	3 & 5	6	3 & 5	24	3 & 5	7	3 & 5	11	3 & 5
3 v 5	2	4 & 6	17	4 & 6	25	4 & 6	8	4 & 6	12	4 & 6
4 v 6	16	1 & 2	18	1 & 2	26	1 & 2	10	1 & 2	13	1 & 2

# 13 & UNDER PROGRAM - DIV 1

## SUNDAY 13 JUNE

### 13 & UNDER DIVISION 1 TEAMS

Div 1 - Pool A				
1	1 Red	4	2 Pink	
2	2 Blue	5	1 Yellow	
3	1 Green	6	3 Red	

Div 1 - Pool B				
1	2 Red	4	1 Pink	
2	1 Blue	5	2 Yellow	
3	2 Green	6	3 Blue	

Please note: Team grading is based on final positions from day one.

9:00am	Div 1 - Pool A			Div 1 - Pool B	
Teams	Court	Ump	Court	Ump	
1 v 6	3	2 & 5	4	2 & 5	
2 v 5	5	3 & 4	6	3 & 4	
3 v 4	7	1 & 6	8	1 & 6	

10:30am	Div 1 - Pool A			Div 1 - Pool B	
Teams	Court	Ump	Court	Ump	
5 v 1	15	6 & 3	18	6 & 3	
4 v 2	16	5 & 1	19	5 & 1	
6 v 3	17	4 & 2	20	4 & 2	

12:00pm	Div 1 - Pool A			Div 1 - Pool B	
Teams	Court	Ump	Court	Ump	
1 v 4	13	2 & 3	20	2 & 3	
2 v 3	15	5 & 6	26	5 & 6	
5 v 6	16	1 & 4	25	1 & 4	

1:30pm	Div 1 - Pool A			Div 1 - Pool B	
Teams	Court	Ump	Court	Ump	
3 v 1	6	6 & 2	26	6 & 2	
6 v 2	19	5 & 4	25	5 & 4	
5 v 4	20	3 & 1	8	3 & 1	

3:00pm	Div 1 - Pool A			Div 1 - Pool B	
Teams	Court	Ump	Court	Ump	
1 v 2	23	3 & 5	17	3 & 5	
3 v 5	24	4 & 6	18	4 & 6	
4 v 6	25	1 & 2	4	1 & 2	

# 13 & UNDER PROGRAM - DIV 2

## SUNDAY 13 JUNE

### 13 & UNDER DIVISION 2 TEAMS

Div 2 - Pool A			
1	4 Blue	4	3 Yellow
2	3 Green	5	5 Pink
3	4 Pink	6	5 Red

Div 2 - Pool B			
1	4 Red	4	4 Yellow
2	3 Pink	5	5 Green
3	4 Green	6	5 Yellow

Please note: Team grading is based on final positions from day one.

9:00am	Div 2 - Pool A		Div 2 - Pool B	
Teams	Court	Ump	Court	Ump
1 v 6	12	2 & 5	16	2 & 5
2 v 5	13	3 & 4	17	3 & 4
3 v 4	15	1 & 6	18	1 & 6

10:30am	Div 2 - Pool A		Div 2 - Pool B	
Teams	Court	Ump	Court	Ump
5 v 1	5	6 & 3	12	6 & 3
4 v 2	10	5 & 1	6	5 & 1
6 v 3	11	4 & 2	13	4 & 2

12:00pm	Div 2 - Pool A		Div 2 - Pool B	
Teams	Court	Ump	Court	Ump
1 v 4	23	2 & 3	10	2 & 3
2 v 3	2	5 & 6	11	5 & 6
5 v 6	24	1 & 4	5	1 & 4

1:30pm	Div 2 - Pool A		Div 2 - Pool B	
Teams	Court	Ump	Court	Ump
3 v 1	15	6 & 2	1	6 & 2
6 v 2	16	5 & 4	23	5 & 4
5 v 4	17	3 & 1	24	3 & 1

3:00pm	Div 2 - Pool A		Div 2 - Pool B	
Teams	Court	Ump	Court	Ump
1 v 2	8	3 & 5	26	3 & 5
3 v 5	10	4 & 6	19	4 & 6
4 v 6	11	1 & 2	20	1 & 2

# 13 & UNDER PROGRAM - DIV 3

## SUNDAY 13 JUNE

### 13 & UNDER DIVISION 3 TEAMS

<b>1</b>	5 Blue	<b>3</b>	6 Pink	<b>5</b>	6 Green
<b>2</b>	6 Red	<b>4</b>	6 Yellow	<b>6</b>	6 Blue

Please note: Team grading is based on final positions from day one.

9:00am		
Teams	Court	Umpires
1 v 6	23	2 & 5
2 v 5	24	3 & 4
3 v 4	25	1 & 6

10:30am		
Teams	Court	Umpires
5 v 1	1	6 & 3
4 v 2	7	5 & 1
6 v 3	8	4 & 2

12:00pm		
Teams	Court	Umpires
1 v 4	17	2 & 3
2 v 3	18	5 & 6
5 v 6	19	1 & 4

1:30pm		
Teams	Court	Umpires
3 v 1	12	6 & 2
6 v 2	13	5 & 4
5 v 4	18	3 & 1

3:00pm		
Teams	Court	Umpires
1 v 2	12	3 & 5
3 v 5	13	4 & 6
4 v 6	6	1 & 2

# 13 & UNDER PROGRAM - FINALS

## MONDAY 14 JUNE

Division 1 Quarter Final   9:45am				
Matches			Court	Umpires
1st Pool A	v	4th Pool B	15	1st Pool B & 4th Pool A
1st Pool B	v	4th Pool A	16	1st Pool A & 4th Pool B
2nd Pool A	v	3rd Pool B	17	2nd Pool B & 3rd Pool A
2nd Pool B	v	3rd Pool A	23	2nd Pool A & 3rd Pool B
5th Pool A	v	6th Pool B	24	5th Pool B & 6th Pool A
5th Pool B	v	6th Pool A	25	5th Pool A & 6th Pool B

Division 2 Quarter Final   9:00am				
Matches			Court	Umpires
1st Pool A	v	4th Pool B	15	1st Pool B & 4th Pool A
1st Pool B	v	4th Pool A	16	1st Pool A & 4th Pool B
2nd Pool A	v	3rd Pool B	17	2nd Pool B & 3rd Pool A
2nd Pool B	v	3rd Pool A	23	2nd Pool A & 3rd Pool B
5th Pool A		6th Pool B	24	5th Pool B & 6th Pool A
5th Pool B		6th Pool A	25	5th Pool A & 6th Pool B

Playoff Matches									
Match	Division 1   11:15am			Division 2   10:30am			Division 3   10:30am		
	Div 1	Crt	Umpires	Div 2	Crt	Umpires	Div 3	Crt	Umpires
W3 v W4	5 <sup>th</sup> v 6 <sup>th</sup>	12	L3 & L4	5 <sup>th</sup> v 6 <sup>th</sup>	17	L3 & L4	5 <sup>th</sup> v 6 <sup>th</sup>	25	5 & 6
L3 v L4	7 <sup>th</sup> v 8 <sup>th</sup>	13	W3 & W4	7 <sup>th</sup> v 8 <sup>th</sup>	18	W3 & W4			
W5 v W6	9 <sup>th</sup> v 10 <sup>th</sup>	17	L5 & L6	9 <sup>th</sup> v 10 <sup>th</sup>	23				
L5 v L6	11 <sup>th</sup> v 12 <sup>th</sup>	18	W5 & W6	11 <sup>th</sup> v 12 <sup>th</sup>	24				

Semi Finals								
Division 1   11:15am			Division 2   10:30am			Division 3   10:30am		
Div 1	Court	Umpires	Div 2	Court	Umpires	Div 3	Court	Umpires
1st v 4th	10	Allocated	1st v 4th	15	Allocated	1st v 4th	12	Allocated
2nd v 3rd	11	Allocated	2nd v 3rd	16	Allocated	2nd v 3rd	13	Allocated

Grand Finals								
Division 1   12:45pm			Division 2   12:00pm			Division 3   12:00pm		
Div 1	Court	Umpires	Div 2	Court	Umpires	Div 3	Court	Umpires
W1 v W2	2	Allocated	W1 v W2	3	Allocated	W1 v W2	4	Allocated

# 11 & UNDER PROGRAM

## SATURDAY 12 JUNE

### 11 & UNDER TEAMS

<b>1</b>	Great Southern	<b>3</b>	Mid Hills	<b>5</b>	Port Augusta	<b>7</b>	Southern Hills
<b>2</b>	Hills	<b>4</b>	North Eastern	<b>6</b>	Roxby Downs	<b>8</b>	Yorke Peninsula

9:45am		
Teams	Court	Umpires
1 v 2	6	7 & 8
3 v 4	15	5 & 6
5 v 6	16	3 & 4
7 v 8	17	1 & 2

11:15am		
Teams	Court	Umpires
4 v 1	25	5 & 2
5 v 2	26	4 & 1
7 v 3	27	8 & 6
8 v 6	20	7 & 3

12:45pm		
Teams	Court	Umpires
1 v 8	23	4 & 5
2 v 7	24	3 & 6
3 v 6	25	2 & 7
4 v 5	20	1 & 8

2:15pm		
Teams	Court	Umpires
5 v 1	18	8 & 3
6 v 2	19	7 & 4
7 v 4	13	5 & 1
8 v 3	6	6 & 2

3:45pm		
Teams	Court	Umpires
1 v 3	7	4 & 8
2 v 5	8	6 & 7
4 v 8	10	2 & 5
6 v 7	5	1 & 3

# REGION AREAS & ASSOCIATIONS

## Central Ranges

Barossa Light & Gawler

Gawler & District

Hills

Mid Hills

## Eyre Region

Eastern Eyre

Great Flinders

Port Lincoln

Western Eyre

## Murray Region

Mallee

Murray Bridge

River Murray

Riverland

Riverland Independant

## Northern Region

Adelaide Plains

Kadina & Districts

Northern Areas

North Eastern

Southern Yorke Peninsula

Yorke Peninsula

## South East Region

Kowree Naracoorte Tatiara

Mid South East

Mount Gambier

Western Border

## Southern Region

Great Southern

Kangaroo Island

Southern Hills

Southern United

## Spencer Region

Broken Hill

Port Augusta

Port Pirie

Roxby Downs

Whyalla

# ADELAIDE PLAINS NETBALL ASSOCIATION

---

## 13 € UNDER

Anderson, Phoebe  
Arthur, Mia  
Bull, Chloe  
Cook, Gemma A  
Mercer, Hannah  
Newchurch, Acacia  
O'Brien, Maddison  
Pratt, Rileigh  
Pym, Lucy G  
Rana, Tess  
Rowland, Lana  
Williamson, Matilda

### Head Coach:

Pinnock, Elizabeth

### Team Manager:

Mcgilvray, Jessica

## 15 € UNDER

Battle, Kasey  
Carpenter, Maylea  
Litzow, Madison L  
Lockwood, Samantha  
McArdle, Alice B  
McArdle, Brooke R  
Mojares, Janna  
Pratt, Bella P  
Pratt, Mackenzie  
Schutt, Jorja R  
Tiller, Lily  
Zilm, Savanna

### Head Coach:

Buckley, Carissa

## 17 € UNDER

Baker, Layne  
Branson, Sasha  
Enorme, Judiza  
Greenslade, Amelia  
Griffiths, Charli  
Litzow, Makayla J  
Myers, Melanie  
Pratt, Casey  
Standley, Ella  
Tiller, Nicola  
White, Jenaya

### Head Coach:

Graham, Nicky A

### Assistant Coach:

Buckby, Tiffany

## SENIOR

Bond, Sianna  
Brooks, Chelsea  
Carslake, Olivia  
Charles, Ebony  
Cocks, Jacinta  
Devine, Rebecca  
Lane, Emma  
McArdle, Tahneil A  
Pratt, Taylah  
Studham, Haylee  
Williams, Ashleigh

### Head Coach:

Baldry, Stacey

### Assistant Coach:

Buckby, Kelly

# BAROSSA, LIGHT AND GAWLER NETBALL ASSOCIATION

---

## 13 & UNDER

Barrett, Matilda  
Burgess, Peyton  
Hayes, Holly  
Johnson, Mikayla  
Jones, Jessica  
La Nauze, Lily  
Leslie, Charlotte  
Leslie, Olivia  
McCarthy, Tayla  
Menzel, Grace  
Noack, Tahlia  
Valentine, Alyssa

### Head Coach:

Cummins, Lee-anne

### Team Manager:

Cummins, Breanna

## 15 & UNDER

Auricht, Abbey E  
Barrett, Jemima  
Bevis, Sophie  
Giles, Stephen  
Hahn, Hannah  
Johnson, Ella R  
Nolan, Amelia  
Rattley, Libby  
Routley, Krysta  
Schmidt, Adelaide  
Shanahan, Maggie  
Winning, Maya  
Zivic, Halle

### Head Coach:

Giles, Stephen

### Assistant Coach:

Johnson, Sarah

## 17 & UNDER

Fiebiger, Libby  
Fitzgerald, Bridie  
Hearnden, Brooke  
Jenkins, Abby  
Laubsch, Talia  
Newcombe, Sophie  
Noack, Amber  
Norton, Bree A  
Schmitke, Kailyn  
Shanahan, Sadie  
Vardy, Ella

### Head Coach:

Sumsion, Sue

### Team Manager:

Grovermann, Teresa

## SENIORS

Davey, Sonja  
Earle, Danica  
Hartnett, Emma  
Higgins, Lottie  
King, Rachel L  
Krawczyk, Taylor  
Schahinger, Alison  
Scheepens, Erin  
Schick, Erin  
Schmid, Dayna  
Seelander, Kimberley  
Thom, Stacey

### Head Coach:

Earle, Jess

### Team Manager:

McGee, Jessica L

# BROKEN HILL NETBALL ASSOCIATION

---

## 13 & UNDER

Andrews, Emmy  
Black, Emilie  
Bottrell, Macy  
Burns, Peyton  
Howse, Macey  
Kloczko, Natalia  
Matten, Emmy C  
Nelson, Bella  
Sultana, Molly  
Whittaker, Eva

## 15 & UNDER

Bergman, Charli  
Bray, Amity  
Cattermole, Charlize  
Dodimead, Aisha  
Gollagher, Isabella  
Lambert, Abbie  
Malaga, Alia  
Mcconnell, Georgia  
Quintrell, Dakota  
Williams, Mackenzie

## 17 & UNDER

Burke, Chloe  
Denton, Mahaila  
Hammond, Elysia  
Lambert, Madison  
Mackay, Lily  
Murray, Piper  
Sumalinog, Jazmyne  
Sutton, Ellie  
Van Der Merwe, Lizaan  
Walden, Aaliyah

### Head Coach:

Burns, Stacey

### Team Manager:

Sultana, Jackie

### Head Coach:

Pryor, Hannah

### Team Manager:

Malaga, Aila

### Head Coach:

Clarke, Lucy

### Team Manager:

Denton, Annette

# EASTERN EYRE NETBALL ASSOCIATION

---

## 13 € UNDER

Flavel, Sophie  
Hannemann, Alana  
Hartwig, Elka L  
Hartwig, Macy  
Joseph, Kaydi  
Marshall, Marley  
Marshall, Marney  
Moseby Read, Jarrah  
Redden, Isabel G  
Zibell, Karlie T

## 15 € UNDER

Hunt, Scarlett  
Jenner, Ava  
Millard, Lauren  
Modystach, Nicole  
North, Bree  
O'Brien, Sophie  
Richardson, Leni  
Sampson, Rebecca  
Woolford, Holly

## 17 € UNDER

Dunn, Tessa  
Haines, Kate  
Klingberg, Lucy  
Loades-Stokes, Ella  
O'Brien, Regan  
Roberts, Sharnee  
Tomney, Rani  
Weiss, Clairia

## SENIORS

Burns, Molly  
Claughton, Sydney  
Janiak, Lucy  
Moore, Alyssa  
Nikki, Schubert  
Pengelley, Amber  
Shipard, Sarahanne  
Siviour, Danielle  
Woolford, Hannah  
Zerk, Christie

# WESTERN EYRE NETBALL ASSOCIATION

---

## 13 € UNDER

Colbung-Ware,  
Kaianne  
Colbung-Ware, Kailee  
Evans, Madison K  
France, Piper  
Freeman, Kobi L  
Launer, Lara  
Murdoch, Iness  
Peel, Tizziana  
Tonkin, Jordan  
Trewartha, Jailah

### Head Coach:

Foster, Toni

### Assistant Coach:

Launer, Melissa

## 15 € UNDER

Chynoweth, Shae  
Couttes-Newchurch, Katie  
Eramiha, Jasmine  
Evans, Chloe  
Fawcett, Poppy  
Halbert, Indi  
Launer, Ruby  
McMahon, Jasmine  
Peel-Coombes,  
Mollena  
Shipard, Mia

### Team Manager:

Halbert, Frewanne

## 17 € UNDER

Braz, Summer  
Chynoweth, Hanah  
Frick, Jada  
Guidera, Alex  
Guidera, Ellie  
Lane, Daisy  
Ross, Asha  
Skinner, Lara  
Trewartha, Brydee  
Ware, Jakotah

### Head Coach:

Page, Zalia-Jade

### Team Managers:

Guidera, Mandy  
Richardson, Rebelle

## SENIORS

Beard, Alanah  
Collins, Tayla L  
Ettridge, Chloe  
Evans, Sarah  
Kellett, Sophie  
Woods, Amber  
Reidy, McKenna L  
Skinner, Nikia  
Trowbridge, Marni  
Whillas, Emma

### Team Manager:

Trowbridge, Summa

# GAWLER AND DISTRICT NETBALL ASSOCIATION

---

## **13 & UNDER**

Cornwall, Hayley  
Costigan, Alice  
Gaspari, Sienna  
Grose, Alinta  
McMahon, Chantelle  
Penna, Samantha  
Schunke, Logan  
Wilkin, Ava  
Wilkin, Matilda  
Worden, Katie

### **Head Coach:**

Couzner, Natalie

### **Team Manager:**

McMahon, Susan

# GREAT FLINDERS NETBALL ASSOCIATION

---

## 13 € UNDER

Crosby, Sharmaine  
Curtis, Sadie  
Feltus, Breea  
Foster, Macy  
Haylock, Mylee  
Kay, Georgia  
Morton, Sophie  
Nettle, Matilda  
Scott, Rachel  
Tiller, Lili  
ilksch, Chelsea  
Wilksch, Lucy

### Head Coach:

Hurrell, Karen

### Team Manager:

Haylock, Alicia

## 15 € UNDER

Bienke, Taryn  
Brace, Ava  
Curtis, Maisie  
Daniell, Claire  
Doudle, Missy  
Evans , Bianca  
Lynch, Amy  
Modra, Riley  
Pedler, Ava  
Shepperd, Adele  
Shepperd, Bree  
Ward, Asha

### Head Coach:

Stokes, Justine

### Team Manager:

Shepperd, Kylie

## 17 € UNDER

Burns, Grace  
Cash, Abbee  
Doudle, Layla  
Gale, Holly  
Lawrie, Sarah  
Maddern, Elsie  
Masson, Mardi C  
Murnane, Lacey  
Nettle, Lily  
Thomson, Billie

### Head Coach:

Neindorf, Brooke E

### Team Manager:

Masson, Hayley P

# GREAT SOUTHERN NETBALL ASSOCIATION

---

## 11 € UNDER

Cleggett, Gemma  
De Luca, Alexis  
Frost, Molly  
HRSTICH, Sophie  
Lock, Maelin  
McAvaney, Grace  
Neumann, Sophie  
Schutz, Bella  
Taylor, Alice  
Tomlinson, Ruby

### Head Coach:

Mart, Trish

### Team Managers:

Taylor, Steven  
Guley, Sharon

## 13 € UNDER

Cross, Ashleigh  
Frost, Matilda  
Hart, Emily  
Hockham, Stella  
Liddell, Jemma  
Modra, Hayley M  
Moore, Lucy  
Pointer, Jade  
Schubert, Kayla  
Ward, Grace

### Head Coach:

George, Emma

### Team Manager:

Guley, Sharon

## 15 € UNDER

Dewhurst, Ranii  
Giles, Dana  
Hastwell, Regan  
Hoare, Josephine  
Kelly, Jorja  
Loots, Charli  
Rodrigues, Sienna  
Stichel, Paige  
Wiggins, Lilly  
Wood, Lily

### Head Coach:

Guley, David

### Team Managers:

Stott, Chantelle  
Guley, Sharon

## 17 € UNDER

Ebert, Matilda  
Follett, Miah  
Forbes, Taya  
Hall, Stella  
Hutchinson, Tara  
Liddell, Sophie  
Mchugh, Ebony  
Overall, Harriet  
Stanton, Aneisha  
Stock, Abby

### Head Coach:

White, Kelly

### Team Manager:

White, Deborah  
Guley, Sharon

## SENIORS

Cameron, Brianna  
Cremers, Emma  
Ellis, Kayla  
Ferguson, Rhiannon  
Guley, Naomi  
Guley, Phoebe  
Jonas, Taylor  
Low, Samantha  
RILEY, Ella  
Ronksley, Brooke  
White, Kelly  
Willsmore, Kelly

### Head Coach:

Ronksley, Brooke  
Ellis, Claire

# HILLS NETBALL ASSOCIATION

---

## 11 € UNDER

Adkins, Hannah  
Blundell, Georgia  
Braddock, Lily  
Feutrill, Lucinda  
Freak, Lucy  
Hunter, Tegan J  
McArthur, Zoe  
Molinara, Emma  
Robinson, Maggie  
Sandland, Lily

### Head Coach:

Braddock, Mandy

## 13 € UNDER (1)

Ambler, Ashlyn  
Ambler, Holly  
Douglas, Abby  
Freak, Lily  
McArthur, Isobel  
McLeay, Bonnie  
Smart, Isabel  
Smith, Zoe  
Tonkin, Reina  
Vickery, Hannah

### Head Coach:

Huston, Dave

### Team Manager:

Douglas, Tenille

## 13 € UNDER (2)

Charlesworth, Ava  
Dinos, Magdalene  
Goldsworthy, Eloise  
Grandison, Ella  
Hunter, Taylah E  
Huston, Summer  
Macmillan, Claire  
Monlam, Lhakyi  
Playford, Mia  
Thomas, Gracie

### Head Coach:

Huston, Taylah

## 15 € UNDER

Byrne, Abby  
Egel, Caitlin  
Garnett, Maeve  
Goodwin, Tracy  
Hunkin, Madison  
Huston, Kari  
Macmillan, Emily  
Milligan, Poppy  
Neilson, Poppy E  
Smart, Lily  
Smith, Lucinda

### Head Coach:

Goodwin, Tracy

### Team Manager:

Tamblyn, Jess

# KANGAROO ISLAND NETBALL ASSOCIATION

---

## **13 & UNDER**

Butcher, Jessica  
Mills, Ava  
Morgan, Magellen  
Morris, Belle  
Protheroe, Gisele  
Trethewey, Lily  
Were, Lucy  
Wheaton, Charlotte  
Whiting, Bree

### **Head Coach:**

Roberts, Jane

### **Team Manager:**

Mills, Tracy

## **15 & UNDER**

Berden, Zoe  
Edwards, Kelesha  
Florance, Tahlia  
Hammat, Evie  
Kuchel, Layla  
Morgan, Grace  
Morris, Raemi  
Snowball, Seraphina  
Watters, Molly  
Were, Sophie

### **Head Coach:**

Kuchel, Cherie

### **Team Manager:**

Florance, Renae

## **17 & UNDER**

Johnston, Scarlett  
Keenan, Chloe  
Kuchel, liesha  
Lovison, Camilla  
MaCauley, Minka  
Murray, Abby  
Nesfield, Genevieve  
Osborne, Opriss  
Pitman, Chloe  
Turner, Kali

### **Head Coach:**

Turner, Kristy

### **Assistant Coach:**

Murray, Katie

### **Team Manager:**

Baker, Skye

# KOWREE NARACOORTE TATIARA NETBALL ASSOCIATION

---

## 13 € UNDER

Clark, Della  
Handbury, Lucy  
Makin, Sarah  
McAuley, Anna  
McAuley, Trish  
Mules, Abby  
Pink, Tara  
Pretlove, Libby  
Rata, Keely  
Stenner, Piper  
Wiese, Lara  
Woosnam, Ava

### Head Coach:

Makin, Sarah

### Team Manager:

McAuley, Trish

## 15 € UNDER

Berkin, Heidi  
Edwards, Brooke  
Fuentes, Andrea  
Harper, Mia  
Jones, Tillie  
Llewellyn, Macy  
Mahney, Amelia E  
Makin, Sophie  
McAuley, Meg  
Porter, Tess

### Head Coach:

Gould, Jane

### Assistant Coach:

McElroy, Casey

### Team Manager:

Croser, Kirstie

## 17 € UNDER

Adams, Siobhan  
Berkin, Ellise  
Collins, Grace  
Croser, Abbie  
duRand, Chelsea  
Ewer, Brooke  
Henschke, Lucy  
Moyle-Read, Poppy  
Nicolle, Tara  
Winter, Georgia

### Assistant Coach:

Volker, Ali

### Team Manager:

Berkin, Tammie

## SENIORS

Atkinson, Tyler L  
Cadzow, Georgia  
Donnelly, Angela  
Hausler, Emma R  
Henschke, Sophie  
Jones, Ella  
Lubcke, Stephanie  
Marra, Paige  
Vankalken, Danielle  
Ward, Kaitlyn  
Wiese, Danielle

### Head Coach:

Cadzow, Georgia

# MALLEE NETBALL ASSOCIATION

---

## 13 & UNDER

Gum, Bridie  
Jacobs, Sophie  
Mead, Pearl  
Oakley, Evie  
Philbey, Beth  
Roberts, Isabella  
Sanderson, Shylah  
Schilling, Talli  
Weckert, Matilda  
Wyatt, Matilda

### Head Coach:

Schilling, Melanie

### Team Manager:

Weckert, Emma

## 15 & UNDER

Heintze, Shania  
Hyde, Olivia  
Jacobs, Alicia  
Kerr, Jessica  
Morgan, Georgie  
Moyle, Isabelle  
Oakley, Lila  
Philbey, Rayne  
Zerk, Emersyn

### Head Coach:

Kerr, Dionie

### Team Manager:

Hyde, Janelle

## SENIORS

Binns, Ellese  
Dow, Lucy  
Heintze, Allea  
Howard, Olivia  
Kerr, Emily  
Morgan, Emelia  
Thiel, Abbey G  
Thiel, Emmerson R  
Weckert, Chloe  
Weckert, Georgia  
Weckert, Lily

### Head Coach:

Dow, Katie

### Team Manager:

Heintze, Carly

# MID HILLS NETBALL ASSOCIATION

---

## 11 € UNDER

Chapman, Enah  
Guthrie, Georgia  
James, Skyla L  
Moore, Anna  
Mudge, Ava  
Norris, Isla  
O'Neill, Harriet  
Pickert, Caitlin  
Sexton, Henry  
Verwey, Quba

### Head Coach:

Gray, Diane

### Team Manager:

Dunning, Naomi

## 13 € UNDER (1)

Dimech, Jessica  
Dunning, Madison  
Hugo, Laci  
Kettlestring, Ruby  
Luxon, Breanna  
Manarangi, Phoebe  
Oliver, Tanaisha  
Oschmanns, Maisie  
Sexton, Annika  
Tidemann, Madeline

### Head Coach:

Beattie, Paul

### Team Manager:

Manarangi, Karl

## 13 € UNDER (2)

Beaumont, Lucy  
Crawford, Zoe  
Gray, Abbey  
Harten, Ava  
Hofmeyer, Olivia  
Hughes, Charlotte  
Langbein, Kayla  
Milne, Airlie  
Trabilsie, Ruby  
Verwey, Levi

### Head Coach:

Kilsby, Jayne

### Team Manager:

Langbein, Belinda

## 15 € UNDER (1)

Bell-Marples, Sienna  
Brown, Lily  
Grivell, Gemma  
Langbein, Brooke  
Mcclean, Sienna  
Montgomery, Charlotte  
O'Neill, Maisie  
Ryan, Mackenzie  
Thompson, Katie  
Verwey, Rylei

### Head Coach:

Paech, Wendy

### Team Manager:

Grivell, Jane

## 15 € UNDER (2)

Baird, Emma  
Canty, Ciara  
Crawford, Jasmine  
Cunningham, Maycie  
D'Arcy, Amelie  
Dannenberg, Amelia  
Grivell, Molly  
Harry, Alisha  
Lee, Janae  
Scamoni, Aliyah

### Head Coach:

Davis, Annette

### Team Manager:

Grivell, Kylie

## 17 € UNDER

Barlow, Elesia  
Chapman, Akeera  
Kilsby, Chloe  
Kruger, Taylah  
Kupke, Jaslyn  
Mudge, Emily  
Rawlings, Eadi  
Roberts, Karli  
Stokes, Lucy  
Walker, Tahlia

### Head Coach:

Downing, Carolyn

### Team Manager:

Kruger, Renee

# MID SOUTH EAST NETBALL ASSOCIATION

---

## 13 € UNDER

Altschwager, Grace  
Cushion, Molly  
Gamble, Tilly  
Haines, Alex  
Lythgo, Tegan  
Nettle, Kalli  
Peacock, Chloe  
Puiatti, Leah  
Russell, Shayden  
Smith, Sara

### Head Coach:

Puiatti, Leah

### Team Manager:

Nettle, Samantha

## 15 € UNDER

Carter, Billie  
Howell, Indiana  
Lindner, Keelie  
McPherson, Bridie  
Mulraney, Zoe  
Poulish, Bella  
Ryan, Narelle  
Sealey, Evie  
Wilson, Lara  
Wurst, Ebony

### Head Coach:

Mulraney, Pauline

### Team Manager:

Williams, Lucy

## 17 € UNDER

Collins, Kori  
Haines, Lacey J  
Hateley, Dakota  
Lomas, Sarah  
Nettle, Rosie  
Owen, Chelsea  
Rowe, Tayla  
Ryan, Narelle  
Ryan, Shelby  
Watson, Holly

### Head Coach:

Ryan, Narelle

### Assistant Coach

Manning, Cody

## SENIORS

Buckingham, Riley  
Clark, Heidi  
Duncan, Abbey A  
Faulkner, Sarah  
Haggett, Madison  
Haggett, Tamara  
Laurie, Sarah  
McDiarmid, Ebony  
Merrett, Tegan  
Nulty, Sarah  
Pratt, Chloe

### Assistant Coach:

Haggett, Tamara

# NORTH EASTERN NETBALL ASSOCIATION

---

## 11 € UNDER

Ackland, Chloe  
Ackland, Macy  
Altmann, Kartia  
Fels, Mazie  
Geister, Leni  
Longbottom, Asha  
Miller, Jemma  
Ross, Marissa  
Slattery, Bridget  
Weckert, Sophie  
Wehr, Maddison  
Wood, Charlotte

### Heas Coach:

Altmann, Bernie

### Team Manager:

Ackland, Kathrynn

## 13 € UNDER

Fels, Eliza  
Meyer, Lara  
Mullighan, Lainey J  
O'Brien, Matilda  
Ross, Charlie  
Sandow, Alexandra  
Sauer, Makaya  
Schell, Ellora  
Slattery, Emma  
Stringer, Libby  
Wheaton, Alice  
Williams, Jaz

### Head Coach:

Ross, Bronwen

### Team Manager:

Williams, Tania

## 15 € UNDER

Brereton, Abbie  
Chapman, Jade  
Head, Esther  
Jaeschke, Lara  
Lalic, Amelia  
Nicholls, Lucy  
Parkinson, Mia  
Pawelski, Zoe  
Pearce, Keely  
Roberts, Amelia  
Schoenberg, Emmerson  
Scobie, Gabbi

### Head Coaches:

Ross, Gracie

### Team Manager:

Bell, Rachael

## 17 € UNDER

Allan, Zahli  
Baum, Isla  
Hart-Lamont, Alice  
Johnson, Ellie  
Kruse, Heidi  
Maunder, Paryss  
Nietschke, Sophie  
Noll, Kelsey  
Przibilla, Tegan  
Schutz, Breea  
Smith, Ella  
Willmott, Sasha

### Head Coach:

Parkinson, Jane

### Team Manager:

Goss, Marlene

## SENIORS

Bigg, Kasey  
Carling, Emma  
Carling, Leah  
Griffiths, Abby  
Liebelt, Katie  
Roberts, Ella  
Ross, Molly  
Schoenberg, Makenzie  
Woodrow, Katie

### Head Coach:

Liebelt, Katie

### Team Manager:

Woodrow, Kathy

# NORTHERN AREAS NETBALL ASSOCIATION

---

## 13 € UNDER

Cleggett, Tess  
Cunningham, Imogen  
Freer, Davyn  
Inglis, Eliza  
Ireland, Karsha  
Kitschke , Bree  
McCarthy, Abbie  
Nicolson, Billi  
Pilkington, Chloe  
Rowe, Millie

### Head Coach:

McCarthy, Bernadette

### Team Manager:

Watson, Vanessa

## 15 € UNDER

Bawden, Merredy  
Benton, Codi  
Brand, Asia  
Clark, Maggie  
Cootes, Lucy  
Hewett, Keeley  
Jackson, Violet D  
Kelly, Jemma  
Lines, Livinia  
Sutter, Ruby

### Head Coach:

Ireland, Melanie

### Team Manager:

Benton, Emelia

## 17 € UNDER

Arbon, Mabel  
Arnold, Annabel  
Carey, Jaden  
Freer, Marni  
Gulin, Holly  
Ireland, Ava  
Kitschke, Macy  
Seddon, Amelia  
Sismey, Tayla  
Tiller, Charli

### Head Coach:

Mead, Nickie M

### Team Manager:

Kirk, Susan

# PORT AUGUSTA NETBALL ASSOCIATION

---

## 11 € UNDER

Allen, Larnie  
Ashton, Caitlin  
Collins, Jasmine  
Crombie, Eva  
Dunning, Willow  
Hill, Matilda  
Horvat, Ava  
Kaulins, Abbie  
Robinson, Kohda  
Stuart, Twyla

### Head Coach:

Blinman, Venessa

### Team Manager:

Dunning, Michelle

## 13 € UNDER

Blinman, Addison  
Boxall, Sienna  
Lukich, Bridie  
Mctaggart, Isobel  
O'Hanlon, Sophie  
Redden, Pippa  
Reid, Kelisha  
Scharenberg, Halle  
Von Senden, Lahni  
Warren, Kaliyah

### Head Coach:

Struck, Carey

### Team Manager:

Schupelius, Simone

## 15 € UNDER

Ashton, Eliza  
Buckskin, Tia  
Digance, Chernille  
Grosser, Jada  
Heritage, Zara  
Hill, Lilah  
Jackson-Martin, Kelis  
Mahomed, Kyra  
Redden, Sadie  
Warren, Sophie

### Head Coach:

Hall, Sherrie

### Team Manager:

Ashton, Selina

## 17 € UNDER

Glamuzina, Sophie  
Harris, Jessie  
Hill, Charlotte  
Howell, Lauren  
Hunter, Louise  
Kennedy, Rebecca  
Mckenna, Ashleigh  
Myles, Ellyssa  
Scharenberg, Maia  
Thompson, Shannon

### Head Coach:

Fuller, Peyton

### Team Manager:

Haynes, Laurie

# PORT LINCOLN NETBALL ASSOCIATION

---

## 13 & UNDER

Ferrett, Jessica  
Fowler, Taya  
Gray, Estelle L  
Hollett, Tylah  
Kelsh, Tahni  
Miller, Naveiah  
Summerton, Macie  
Vlassco, Mahlia  
Shepperd, Chelsea  
White, Rahni  
Summerton, Hayley A  
Mckenzie, Kasey

## 15 & UNDER

Bascomb, Kia  
Petherick, Kylie  
McDonald, Kirsten  
Branford, Liefja  
Hayman, Siobn  
McDonald, Lauren  
Pyke, Grace  
Robinson, Georgia  
Siegert, Kalea  
Summerton, Mahli  
Wilkins, Dakota  
Anderson, Loka

## 17 & UNDER

White, Amali  
Wilson, Holly  
Cook, Shanaya  
Gill, Sophie  
Watherston, Taya  
Darby, Taylor  
Delaine, Charlize  
Jude, Chelsea  
Perham, Lily  
Bryant, Makaya T  
Wheare, Keeley

## SENIORS

Eatts, Mikaela  
George, Brooke  
Gudzenovs, Tammie  
Grant, Airlie  
Liddell, Antoinette K  
Gregory, Victoria  
Harris, Jessica  
Franklin, Ashleigh  
Curtis, Ilka  
Sederstrom, Caitlin

# PORT PIRIE NETBALL ASSOCIATION

---

## 13 € UNDER

Aldridge, Layla  
Bessen, Sophie  
Cameron, Taylah  
Grant, Emily  
Hoare, Jordyn  
Neill, Hannah  
Roberts, Finley  
Wright, Peyton

### Head Coach:

Zubrinich, Abby

### Team Manager:

Wright, Martine

## 15 € UNDER

Amato, Ava  
Brusnahan, Paige  
Doyle, Jessica  
Dunbar, Ruby  
Jones-Lawrie, Emmerson  
Martlew, Isabella  
Perry, Karly  
Williams, Amity

### Head Coach:

Perry, Fiona

### Team Manager:

Brusnahan , Kylie

## 17 € UNDER

Brown, Jerylee  
Caputo, Charlise  
Dunbar, Ella  
Farrugia, Bree  
Fasciano, Alycia  
Norton, Jannah  
Rich, Amali  
Todd, Rosie

### Head Coach:

Knibbs, Chloe

### Team Manager:

Fasciano , Vianna

# RIVER MURRAY NETBALL ASSOCIATION

---

## 13 € UNDER

Allen, Peyton  
Cunneen, Jasmine  
DeMichele, Georgia A  
Edwards, Sophie  
Eldridge, Olivia K  
Lindner, Ava  
Martin, Georgia  
Merry, Dallas  
Michalik, Caitlin J  
Swan, Addison

### Head Coach:

Reese, Murrianna

### Team Manager:

Scannell, Gretchen

## 15 € UNDER

Allan, Imogen  
Brehaut, Hayley  
Daniell, Sienna  
Gotch, Chelsea  
Horstmann, Elise  
Lewis, Meaghan  
Lindner, MacKenzie  
Schubert, Bella  
Schubert, Caitlin  
Wegener, Piper

### Head Coach:

Edwards, Denise

### Assistant Coach:

Capes, Leonne

## 17 € UNDER

Barton, Alisha  
Chol, Akuot Kuany  
Horstmann, Gemma  
Hunter-Glasser, Tahlia  
Lewis, Brigitte  
Lewis, Kara  
O'Neil, Lucy  
Reed, Kara  
Roberts, Zoey  
Wegener, Phoebe

### Head Coach:

Wegener, Andrea

### Team Manager:

Horstmann, Trish

## SENIOR

Adler, Molly J  
Afford, Courtney L  
Chaplin, Shauna  
Crocker, Jessica  
Devitt, Chelsea  
Doecke, Kalarie  
Hagger, Stephanie A  
Heym, Charly J  
Rigney, Skyeisha  
Roberts, Chloe

### Team Manager:

Klose, Charlie K

# RIVERLAND NETBALL ASSOCIATION

---

## 13 € UNDER

Andriske, Madeline  
Bourton, Macy  
Gadaleta, Chanel M  
Gibbs, Saskia  
Gilgen, Ayla  
Harman, Kiara  
Kassulke, Meg  
Mitchell, Miley  
Moore, Layla  
Pannell, Arabella  
Reid, Clara  
Rothe, Layla

### Team Manager:

Bourton, Renae

## 15 € UNDER

Doughty-Casey, Emily  
Fenwick, Abby  
Inglis, Jessica  
Morgan, Amelia D  
Nettle, Sophie  
Newman, Mijanou  
O'Leary/ Fletcher, Meg  
Pfitzner, Nikki  
Poulos, Alanna  
Roberts, Paige  
Schumann, Kierra  
Siviour, Zoe

### Head Coach:

Eleftheriadis, Chrissy

### Assistant Coach:

Roberts, Helen

## 17 € UNDER

de Wet, Talita  
Dillon, Tahlia  
Doupis, Connie  
Fenwick, Layne  
Gates, Charlie  
Gibbs, Jarra  
Hahn, Zoe  
Haigh, Ashleigh  
Lawrie, Paris  
Rothe, Matilda  
Thomson, Keira  
Tsorotiotis, Georgia

### Head Coach:

Dillon, Benita

### Team Manager:

Martin, Carolyn

# ROXBY DOWNS NETBALL ASSOCIATION

---

## 11 € UNDER

Lee, Savannah  
Lee, Sienna  
McDonald, Liliana  
McManus, Kiahna  
Peters, Miley  
Ramsey, Ruby  
Stirrat, Tahleisha  
Taylor, Lara  
Tunks, Zafira  
Tutthill, Sadie  
Watkinson, Nevaeh

### Head Coach:

Lee, Alicia

### Team Manager:

Tutthill, Sarah

## 13 € UNDER

Dillon, Jordan  
Grimston, Lilly  
Hann, Isabella  
Kraack, Sari  
Lewis, Kendra  
McDonald, Indy  
Nedelkovic, Anastazia  
Oldfield, Georgia  
Smith, Kayleigh  
Takaidza, Tatenda Alicia

### Head Coach:

Hann, Terressa

### Team Manager:

Kraack, Rob

## 15 € UNDER

Cadd, Tayah M  
Faulkner, Lacey  
George, Riley  
Geraghty, Siannah  
Johnson, Nikki  
Maywald, Chelsea  
Ramsey, Lucy G  
Steer, Ainsley  
Fitts, Layla

### Head Coach:

Casserly, Centaine

### Team Manager:

Faulkner, Louise

## 17 € UNDER

Brougham, Aliyah  
Hoffmann, Alex  
Jones, Yasmin  
Lawrie, Alisha  
Leahy, Makayla  
McDonald, Charlee  
Perugini, Taylah  
Qualmann, Madison  
Rynna, Kyeesha

### Head Coach:

Qualmann, Regina

### Assistant Coach:

Moroney, Stacey

### Team Manager:

McDonald, Stacey

# SOUTHERN HILLS NETBALL ASSOCIATION

---

## 11 € UNDER

Atkinson, Aurora  
HARRIS, Scarlet  
Hermann, Jessica  
Hunt, Bethany  
Kahl , Sophie  
Marsh, Elouise  
Nayda, Kirra  
Prestwood, Charlotte  
Salter, Jasmine  
Shilling, Summer Joy  
True, Kirra  
Wilson, Ruby

### Assistant Coach

Oneil, Caitlyn

### Team Managers:

Kahl , Nicole  
Prestwood, Rebekah

## 13 € UNDER

Baker, Hineahua  
Benger, Nikita  
Chapman, Isabella  
Davis, Kaitlyn  
DeKort, Tiara  
Hunt, Isla  
Prestwood, Scarlett  
Rutherford, Kyra  
Sawyers, Louise  
Schwarzer, Chloe-Leigh  
Yeoman, Matilda

### Head Coach:

Henderson, Nicole

### Team Manager:

Prestwood, Rebekah

## 15 € UNDER

Farrelly, Izabelle  
Griffiths, Anabel  
HARRIS, Keira  
Holt, Cherish  
James, Amelia  
Kitchingman, Ella  
Lever, Jessica-Lillie  
Long, Jorja  
McMaster, Caitlin  
Schofield, Jasmine

### Head Coach:

Trevilyan, Hannah

### Team Manager:

Muller, Tamara  
Prestwood, Rebekah

# WESTERN BORDER NETBALL ASSOCIATION

---

## **13 € UNDER (1)**

Adam, Elodie  
Anderson, Kelsie  
Attiwill, Charlie  
Brook, Lily  
Coghlan, Sebella  
Collins, Maggie  
Jolley, Ella  
Lynch, Mylee  
Paul, Piper  
Pearson, Mikayla

## **13 € UNDER (2)**

Carlin, Brydie  
Cowie, Hayley  
Crowe, Eva  
Dalton, Gracie  
Darimaani, Raine  
Dean, Ashlee  
Denton, Emily  
Gysbers, Asha  
Kerr, Katie  
Milich, Ruby

## **15 € UNDER (1)**

Croker, Leila  
Denton, Lucy  
Easterby, Ella  
Griffith, Macey  
Janssen, Annelise  
Mobbs, Stella  
Nulty, Cara  
Paul, Lillie  
Ryan, Chelsea  
van Eeden, Lauren

## **15 € UNDER (2)**

Allen, Milly  
Carlin, Phoebe  
Collins, Ava  
Longhurst, Indi  
McGregor, Imogen  
Pearson, Aleisha  
Scott, Charlotte  
Simpson, Lucy  
Tarrant, Maya  
Xanthopoulos, Eleanor

## **17 € UNDER**

Bosko, Amryn G  
Bouchier, Ellie  
Bryant, Tara  
Denton, Lucy  
Duncan, Alyssa  
Humphries, Caeleigh  
Lucas, Paige  
Malseed, Zoe  
McRae, Portia  
Ritter, Sarah

## **SENIORS**

Bosko, Tyne R  
Cleary, Madalene  
Fyfe, Lisa  
Gray, Tenille T  
Hunter, Emily  
McCallum, Tarsh  
Nitschke, Hannah  
Nitschke, Paige  
Walker, Imogen

# WHYALLA NETBALL ASSOCIATION

---

## 13 € UNDER

Bayley, Tayla E  
Cockroft, Amayah  
Dell'Oste, Brooke  
Dunbar, Hannah  
Gale, Steavi K  
Payne, Marlee  
Spry, Immogyn  
Edwards, Hannah  
Rowlands, Ava

## 15 € UNDER

Edwards, Crystal  
Hallam, Kaitlyn  
Huish, Taleya  
MacDonald, Chloe  
Main, Ruby  
Priestley, Kyla  
Puddy, Bree  
Puddy, Madison  
Ryan, Emily

## 17 € UNDER

Edmondson, Hayley  
Hoffmann, Georgia  
Hogan, Eliza  
Holmes, Haylee  
Luxton, Shanae  
Spirat, Alara  
Spry, Mackenzie  
Travers, Charlotte  
Wynands, Gemma

## SENIORS

Bajcarz, Emily  
Breen, Taylor-Lee  
Clothier, Kylie  
Deakin, Katelyn  
Hines, Talia  
Kelsh, Hannah  
Kingi, Tuihana  
Sims, Cassandra  
Trezise, Letitia

### Head Coach:

MacDonald, Kimberly

### Assistant Coach:

Kovacic, Amber

### Head Coach:

McLauchlan, Trudy

### Assistant Coach:

Stringer, Jodi

### Head Coaches:

Hines, Leeann  
Hage, Lee-Anne

### Head Coach:

Frigo, Rachelle

### Assistant Coach:

Richman, Tricia

# YORKE PENINSULA NETBALL ASSOCIATION

---

## 11 € UNDER

Burrows, Sophie  
Davies, Lily  
Hickman, Amelie  
Holmes, Zoe  
Koch, Jayme  
Koch, Summer  
Kohlhagen, Penny  
Pedler, Amara  
Polkinghorne, Jemima  
Rosewarne, Phoebe  
Wheare, Caitlyn

### Head Coach:

Polkinghorne, Brooke

### Team Manager:

Amey, Mandy

## 13 € UNDER (1)

Bagnato, Natalia  
Bugg, Amelia  
Bussenschutt, Miley  
Champion, Ruby  
Cockshell, Maeve  
Davies, Summer  
Geater-Johnson,  
Annabel  
Horn, Natalie  
Mashford, Ava  
Pedler, Jada  
Wood, Mackenzie

### Head Coach:

Gow-Smith, Ali M

### Team Manager:

Geater-Johnson,  
Michelle

## 13 € UNDER (2)

Burke, Charlotte E  
Green, Laura  
Hayes, Brianna  
Hickman, Gabrielle R  
Johns, Louise  
Koch, Hallie  
Polkinghorne, Nellie  
Rosewarne, Eliza  
Sinton, Lucy  
Warren, Tayer  
Zahid, Innaaha

### Head Coach:

Koch, Narelle

### Team Manager:

Bones, Teneale  
Hickman, Angela

## 15 € UNDER

Blackwell-Nye, Olivia  
Burrows, Emily  
Champion, Ella  
Davies, Taylor  
Day, Meg  
Green, Dayna  
Holmes, Marley  
Lamshed, Ebony  
Larsson, Taylor  
Polkinghorne, Sadie  
Simmons, Georgia  
Trengove, Imogen

### Head Coach:

Pedler, Barbarella

### Assistant Coach:

Larsson, Kathy

## 17 € UNDER

Bussenschutt, Lucy  
Fleming, Taneesha  
Hasting, Georgia  
Herbert, Shayla  
Lock, Meg  
Marner, Macayla  
McCauley, Ella  
Mckibbin, Kimberley  
Phipps, Emma  
Rogers, Jorja  
Smith, Skyler

### Head Coaches:

Thomson, Sharne

### Team Manager:

Mccauley, Jane

## SENIORS

Adams, Libby  
Bussenschutt, Fiona  
Farrow, Bronwyn  
Farrow, Georgina  
Hickman, Alice  
Kirkwood, Cerys  
Luke, Sarah  
Maxwell, Lauren  
Mcskimming, Lauren  
Pedler, Indilee  
Rudduck, Josie

### Head Coach:

Bussenschutt, Fiona

### Team Manager:

Maxwell, Jasmine

# UMPIRES

Angus, Sonia	<b>APNA</b>	Hazelgrove, Feebi	<b>EENA</b>	Trethewey, Jodie	<b>KINA</b>
Brooks, Katlyn	<b>APNA</b>	Woods, Carlie	<b>EENA</b>	Ashfield, Jessica	<b>KNTNA</b>
Curnow, Heather	<b>APNA</b>	Morin, Gayle	<b>GDNA</b>	duRand, Sarah	<b>KNTNA</b>
Dinsdale, Amber	<b>APNA</b>	Burns, Elizabeth	<b>GFNA</b>	Jones, Sally	<b>KNTNA</b>
Fritz, Sally	<b>APNA</b>	Crettenden, Matilda	<b>GFNA</b>	Puckridge, Natasha	<b>KNTNA</b>
Hartjes, Tracey	<b>APNA</b>	Feltus, Sharyn	<b>GFNA</b>	Tucker, Haidee	<b>KNTNA</b>
Loleit, Heather	<b>APNA</b>	Larwood, Erica	<b>GFNA</b>	Duffield, Felicity	<b>MHNA</b>
McIntyre, Mitchell	<b>APNA</b>	Adams, Kirsten	<b>GSNA</b>	Fairley, Amanda	<b>MHNA</b>
Tiller, Sascha	<b>APNA</b>	Collins, Donna	<b>GSNA</b>	Smith, Tae	<b>MHNA</b>
White, Brielle	<b>APNA</b>	Kearns, Pauline	<b>GSNA</b>	Stichel, Chloe	<b>MHNA</b>
Williams, Kirsty	<b>APNA</b>	Plummer, Vicki	<b>GSNA</b>	Taheny, Rebecca	<b>MHNA</b>
Wilson, Judy	<b>APNA</b>	Pontifex, Jacqueline	<b>GSNA</b>	Varney, Amelia	<b>MHNA</b>
Green, Billie Jo	<b>BHNA</b>	Pridham, Katherine	<b>GSNA</b>	Verwey, Jet	<b>MHNA</b>
Mcmanus, Tori	<b>BHNA</b>	Smith, Paula	<b>GSNA</b>	White, Katherine	<b>MHNA</b>
Wall, Rebekah-Jean	<b>BHNA</b>	Smith, Prue	<b>GSNA</b>	Williams, Emily	<b>MHNA</b>
Akeroyd, Kate	<b>BLGNA</b>	Szarek, Sara	<b>GSNA</b>	Freund, Belinda	<b>MNA</b>
Burgess, Stacey	<b>BLGNA</b>	Thorn, Cath	<b>GSNA</b>	Heintze, Kirsty	<b>MNA</b>
Chapman, Ali	<b>BLGNA</b>	Hamilton, David	<b>HNA</b>	Nickolls, Danielle	<b>MNA</b>
Couzner, Becky	<b>BLGNA</b>	Holmes, Michala	<b>HNA</b>	Nickolls, Tilly M	<b>MNA</b>
Falkenberg, Amber	<b>BLGNA</b>	O'Callaghan, Zoe	<b>HNA</b>	Philbey, Kathryn	<b>MNA</b>
Hahn, Rebecca	<b>BLGNA</b>	Tweeddale, Libby	<b>HNA</b>	Zerk, Karen	<b>MNA</b>
Dunn, Mignon	<b>EENA</b>	Gifford, Maree	<b>KINA</b>	Cocks, Abbie	<b>MSENA</b>
Dunn, Olivia	<b>EENA</b>	Morgan, Lucy	<b>KINA</b>	Lewis, Courtney	<b>MSENA</b>

# UMPIRES CONT.

Scanlon, Rebecca	<b>MSENA</b>	Groen, Huia	<b>PLNA</b>	Evans, Sarah	<b>WENA</b>
Scott, Lisa	<b>MSENA</b>	Harvey, Tania	<b>PLNA</b>	Faber, Amelia	<b>WENA</b>
Telfer-Scott, Nat	<b>MSENA</b>	Meaney, Robyn M	<b>PLNA</b>	Faber, Brayden	<b>WENA</b>
Gulin, Emma	<b>NANA</b>	Skin, Quinishia	<b>PLNA</b>	Spicer, ABBIE	<b>WENA</b>
Gulin, Lucas	<b>NANA</b>	Tiller, Sharon	<b>PLNA</b>	Hopkins, Jodie	<b>WNA</b>
Ireland, Tracy	<b>NANA</b>	Johns, Sally	<b>PPNA</b>	Kneebone, Richelle	<b>WNA</b>
Kelly, Robyn	<b>NANA</b>	Perry, Emma	<b>PPNA</b>	Kovacic, Joanne	<b>WNA</b>
Kitschke, Tammi L	<b>NANA</b>	Richards, Alannah	<b>PPNA</b>	Shooter, Karen	<b>WNA</b>
Klemm, Deidra	<b>NANA</b>	Richards, Sharon	<b>PPNA</b>	Burrows, Alice	<b>YPNA</b>
Schmidt, Bernadette	<b>NANA</b>	McDonald, Beth	<b>RDNA</b>	Burrows, Janine	<b>YPNA</b>
Sutter, Kerry	<b>NANA</b>	Rowe, Eliza	<b>RDNA</b>	Bussenschutt, Caydence	<b>YPNA</b>
Bradley, Carly	<b>NENA</b>	Wellgreen, Jada	<b>RDNA</b>	Bussenschutt, Corinne	<b>YPNA</b>
Greenslade, Cathryn	<b>NENA</b>	Whittaker, Kaye	<b>RDNA</b>	Davies, Jessica	<b>YPNA</b>
Kelly, Taryn	<b>NENA</b>	Drewett, Rachael	<b>RNA</b>	Day, Brooke	<b>YPNA</b>
Marshall, Carly	<b>NENA</b>	Fenwick, Abby	<b>RNA</b>	Green, Karen	<b>YPNA</b>
Sauer, Renae	<b>NENA</b>	Frost, Meegan	<b>RNA</b>	Pedler, Indilee	<b>YPNA</b>
Schoenberg, Rachel	<b>NENA</b>	Miller , Jessie	<b>RNA</b>	Perkins, Paula	<b>YPNA</b>
smith, Taylah	<b>NENA</b>	Trembath, Jane	<b>SHNA</b>	Reade, Emma	<b>YPNA</b>
Stockman, Caitlin	<b>NENA</b>	Wolferstan, Ashleigh	<b>SHNA</b>	Rowe, Emma	<b>YPNA</b>
Van Amstel, Alexis	<b>NENA</b>	Clayton, Melissa	<b>WBNA</b>		
Butler, Jessica	<b>PANA</b>	Dalton, Maelee	<b>WBNA</b>		
Dudojc, Kyla-Jo	<b>PANA</b>	Hateley, Amy	<b>WBNA</b>		
Glamuzina, Jenna	<b>PANA</b>	Ritter, Natalie	<b>WBNA</b>		
Reid, Tracey	<b>PANA</b>	Armstrong, Tamara	<b>WENA</b>		
Smith, Emma	<b>PANA</b>	Connellan, Glenda	<b>WENA</b>		

# EMERGENCY EVACUATION

## NETBALL SA STADIUM

62 // NETBALL SA COUNTRY CHAMPIONSHIPS 2021

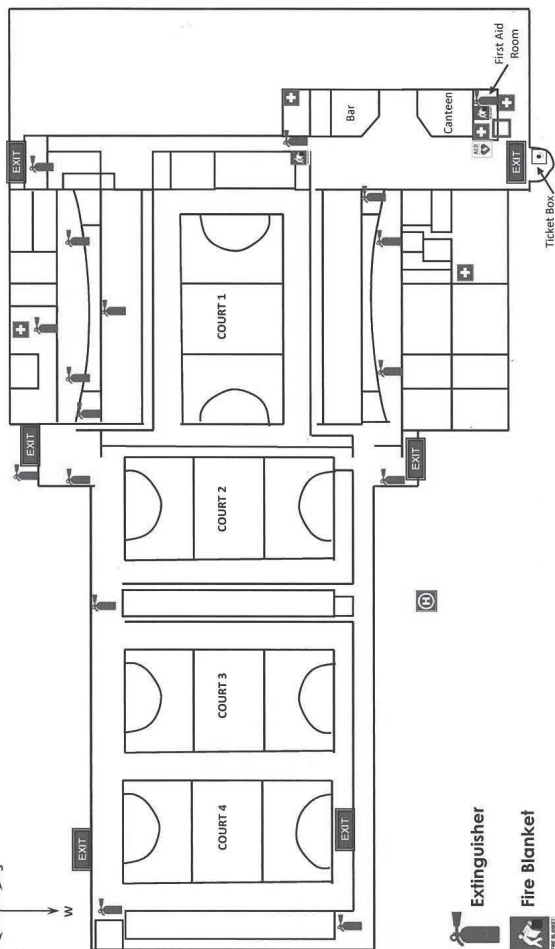
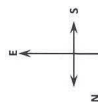

ASSEMBLY AREA  
CAR PARK

NETBALL SA  
155 RAILWAY TERRACE  
MILE END SOUTH SA 5031

CALL EQAS on 0800 333 271 for reports or updates

Announce the Emergency using the PA system or "all page" on phones

In the event of you identifying an emergency, ensure your own safety, alert other occupants, assist anyone in immediate danger, and notify Duty Supervisor/RECEPTION or the duty FIRE WARDEN where available (reception available 9-5pm only)

Where RECEPTION or a FIRE WARDEN are not on site, ring 000 for fire/police assistance. Refer Emergency Contact List

Restrict the danger area

Identify a safe route to the assembly point (Refer to Map)

Fight the emergency if safe to do so and you are appropriately trained

All occupants should calmly leave their building via emergency exits and meet at the 'Assembly Point' as shown.  
If unable to safely evacuate, stay in your room, close the door, notify RECEPTION /Duty Supervisor where available, and/or signal your presence at a window

Fire Warden or delegate verifies head count (using the sign-in book from Reception and Daily Booking Sheet). Delegate duties to available personnel (if necessary)

Ensure all persons are accounted for and advise emergency services personnel

All workers, occupants, and visitors return to complex when given the all clear from the Fire Warden, delegate or emergency services



Extinguisher



Fire Blanket



First Aid Kit



Automatic External Defibrillator



Duress Alarm



Fire Indicator Panel



Fire Hydrant



